

- GENERAL NOTES**
- 1 ALL TAPERED & FLAT INSULATION SHALL BE EITHER FESCO OR POLYISOCYANURATE, AS MANUFACTURED BY JOHNS MANVILLE.
 - 2 DRAWINGS ONLY SHOW PENETRATIONS THAT HAVE BEEN DESIGNATED TO RECEIVE POLYISOCYANURATE OR PERLITE CRICKETS OR PENETRATIONS THAT OBSTRUCT POSITIVE DRAINAGE PATTERNS. ROOFER TO SUPPLY ALL OTHER REQUIRED CRICKET MATERIAL.
 - 3 ROOFER TO TRANSITION PERIMETER CONDITIONS AS REQUIRED
 - 4 ROOFER TO PROVIDE TAPERED EDGE ROOF SUMPS AS REQUIRED

PANEL SCHEDULE

PANEL	TYPE	THICKNESS	SIZE	SLOPE
AA	TAPERED	0.5"-1.0"	4'X 4'	1/8" / FT.
A	TAPERED	1.0"-1.5"	4'X 4'	1/8" / FT.
B	TAPERED	1.5"-2.0"	4'X 4'	1/8" / FT.
C	TAPERED	2.0"-2.5"	4'X 4'	1/8" / FT.
Q	CRICKET	0.5"-2.5"	4'X 4'	1/2" / FT.
2.0"	ISO FILL	2.0"	4'X 4'	N/A
3.0"	ISO FLAT	3.0"	4'X 4'	N/A

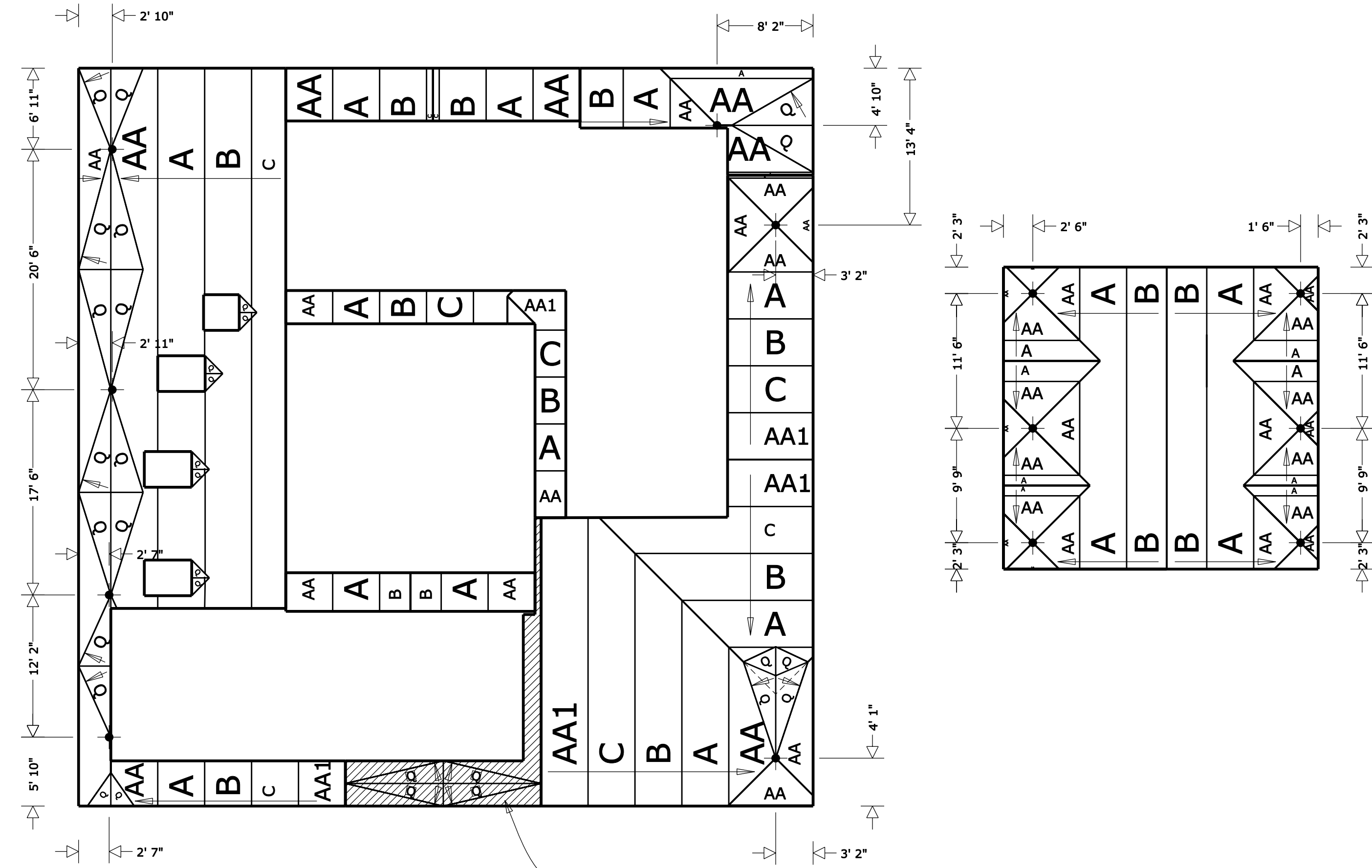
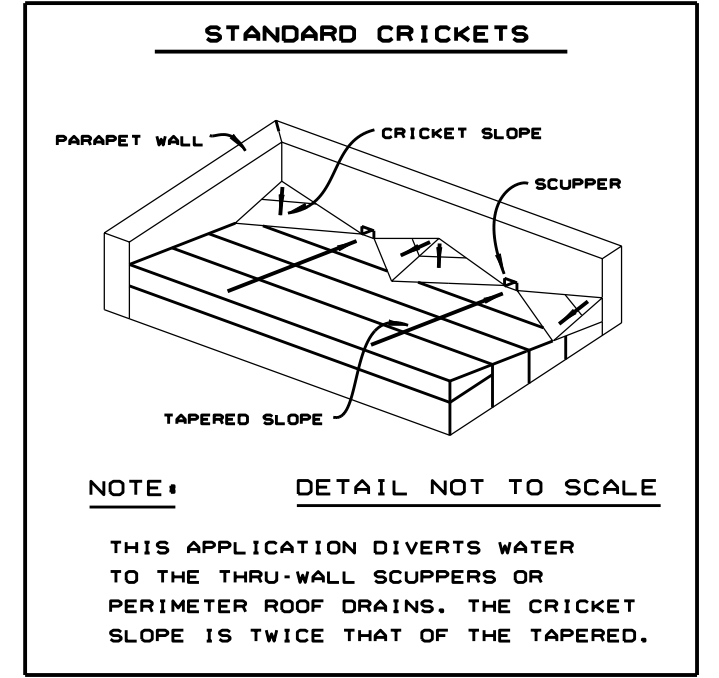
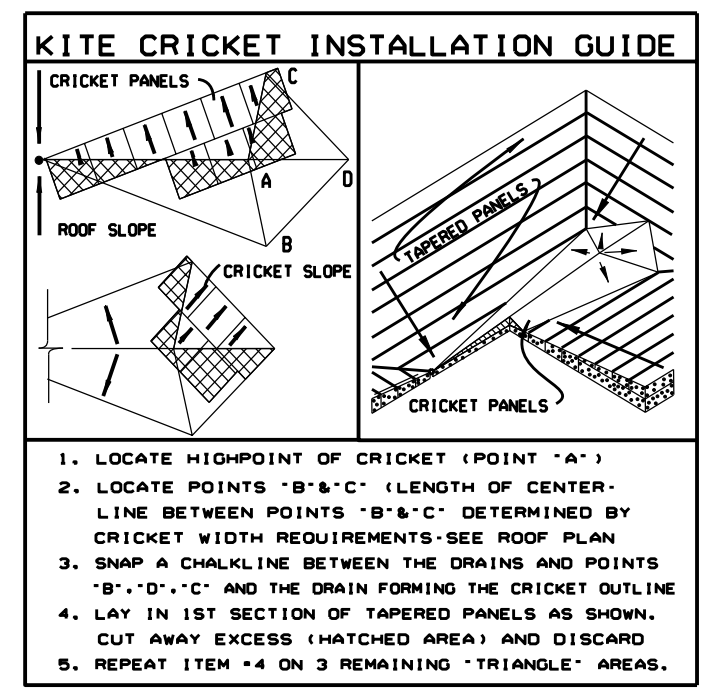
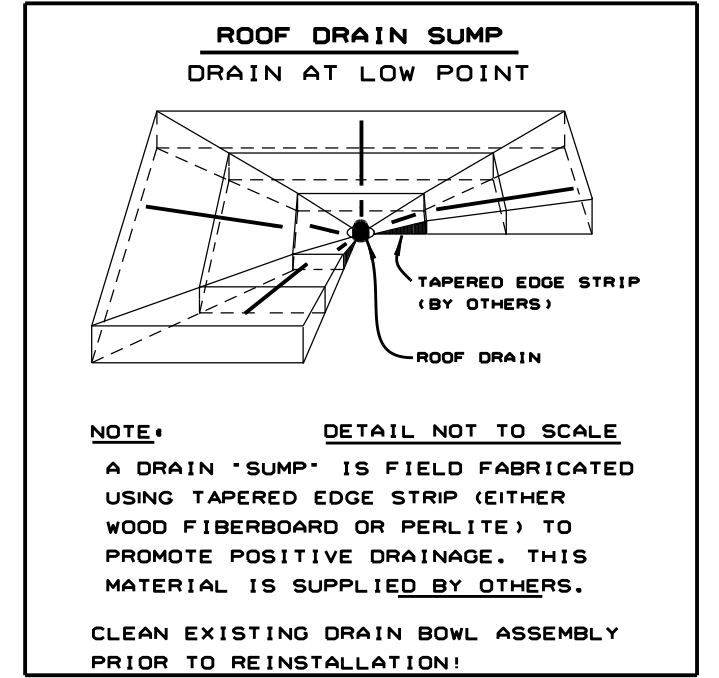
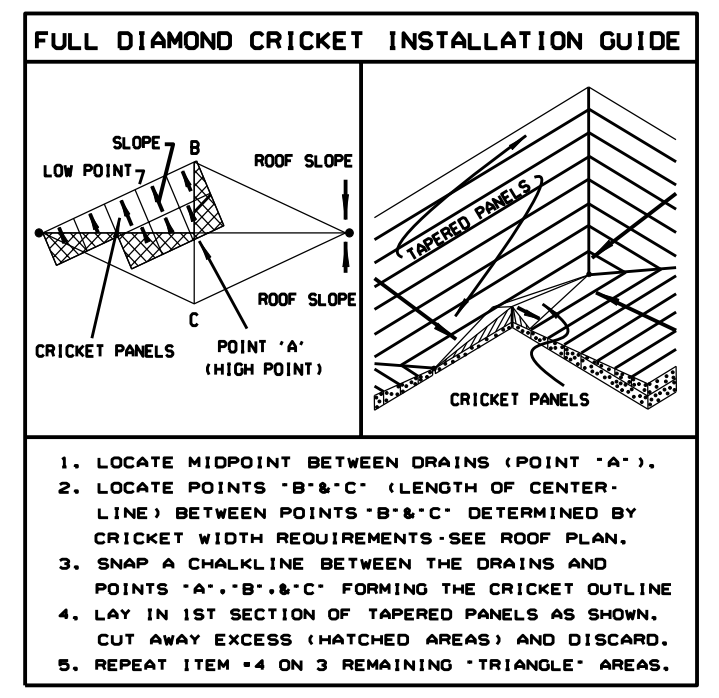

TAPERED POLYISO LAYOUT

SCALE: 1/8"=1'-0"

CONTRACTOR TO VERIFY ALL ROOF DIMENSIONS

PROJECT NUMBER: CA10-021C1.dwg
I understand the information and dimensions used to create the drawings herein may have been provided to Johns Manville by third party source including, but not limited to, Architects, Distributors and therefore:
Order cannot be released for shipment without a signature and a check above. If shop is approved please sign where indicated & fax a copy of this area to 1-800-835-2341
(CHECK ONE)
 I have supplied Johns Manville with the measurements of actual field conditions including, but not limited to, slope, roof slope, and dimensions. I have not verified the accuracy of the drawings and measurements presented herein and I accept full responsibility for the design as submitted and accept full responsibility for any shortages, errors and/or omissions that may result.
SIGNATURE: _____ DATE: / /

**MEKECHUK/SINCLAIR RESIDENCE
MONTE SERENO, CA
STATEWIDE ROOFING INC.**

PROJECT: CA10-021C1 DATE: 08-02-10
DWG.#: DD1092C1
MATERIAL: Polyisocyanurate Foam w/Fiber Reinforced Faces
DESIGNED BY: J. Leo Richardson
TELEPHONE: 1-800-341-8032 FAX: 1-800-835-2341
TAPERED SLOPE: 1/8" / FT. AVG. "R" VALUE: 8.70
MIN. THICKNESS: .50" MIN. "R" VALUE: 3.00
MAX. THICKNESS: 3.00" COMP. STRENGTH: 20
CRICKET SLOPE: 1/2" / FT.
MIN. THICKNESS: .50"
MAX. THICKNESS: 2.23"
SHOPS BY: J. L. Richardson

Johns Manville Tapered Systems
Denver Tapered Systems Group
10100 W. Ute Ave. Littleton, CO. 80127
TELEPHONE: 1-800-341-8032 FAX: 1-800-835-2341